



## OFFICE OF HOUSING AND RESIDENTIAL LIFE

Staff Only
Dep. Date _____
Paid Y/N _____
Assignment _____

## Office of Housing & Residential Life

The Towers Residential Suites Application 2006-2007  
(Sophomores, Juniors, Seniors and Graduate Students)

Page 1 of 3

Name (Please Print) \_\_\_\_\_

Permanent Address \_\_\_\_\_

City \_\_\_\_\_ State \_\_\_\_\_ Zip Code \_\_\_\_\_ Country \_\_\_\_\_

Banner (Student ID Number) \_\_\_\_\_ Social Security Number \_\_\_\_\_ WSU E-mail Address (Access ID) \_\_\_\_\_

Phone Number \_\_\_\_\_ Cell Phone Number \_\_\_\_\_ Other Phone Number \_\_\_\_\_

Date of Birth \_\_\_\_\_ Are you over 21?  Yes  No  Male  Female

Undergraduate: Please indicate your **2006-2007**:  Freshman  Sophomore  Junior  Senior

Applicant's program of study \_\_\_\_\_ Number of transfer credits: \_\_\_\_\_

Do you have any needs requiring special accommodations?  Yes  No If yes, please specify \_\_\_\_\_  
(Attach medical documents)

I need housing for (check all that apply)  Academic Year (Fall & Winter)  Spring/Summer

### International Students Only

Please indicate your country of origin \_\_\_\_\_

If you are coming from outside of the U.S. please give name, address and telephone number of a contact person in the Metro Detroit area \_\_\_\_\_

### Meal Plan Options (Priced Per Semester)

*Please note: A choice of 1 of 5 meal plans is required as part of your contract*

Type	Description	Cost	Check One
19 Meal Plan (Graduates/Undergraduates)	19 meals a week – Breakfast, lunch & dinner Monday through Friday (during designated serving times). Saturday & Sunday brunch and dinner.***	\$1,175	
15 Meal Plan (Graduates/Undergraduates)	15 meals a week – Monday through Sunday. \$100 Warrior Dollars each semester.**	\$1,300	
10 Meal Plan (Graduates/Undergraduates)	10 meals a week – Monday through Sunday. \$75 Warrior Dollars each semester.**	\$1,050	
5 Meal Plan (Graduates Only)	5 meals a week – Monday through Sunday. \$50 Warrior Dollars each semester.**	\$600	
Super 78 Block (Graduates Only)	Any 78 meals a semester for self or guests.	\$475	



OFFICE OF HOUSING AND RESIDENTIAL LIFE

The Towers Residence Hall  
Room Options (Priced Per Academic Year)



**A. Four Person Suite:**  
Two, double occupancy bedrooms  
\$4,280 per person



**B. Four Person Suite:**  
Two, double occupancy bedrooms and shared living space  
\$4,535 per person



**C. Four Person Suite:**  
(Limited number available!) Two, single occupancy bedrooms, one shared bedroom and shared living space  
Single room: \$5,040 per person  
Double room: \$4,535 per person

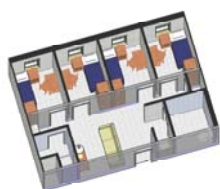

**D. Four Person Suite:**  
Four, single occupancy bedrooms and shared living space  
\$5,040 per person



**E. One Bedroom:**  
(Limited number available!)  
One, single occupancy bedroom  
\$5,670 per person

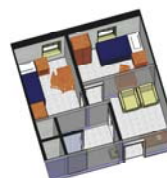

**F. Two Person Suite:**  
Two, single occupancy bedrooms with small living area.  
\$5,040 per person



**G. Two Person Room:**  
One, double occupancy bedroom  
\$4,175 per person

Rank In Order of Preference 1 = first choice	
Suite A	
Suite B	
Suite C	Single
Suite C	Double
Suite D	
Suite E	
Suite F	
Suite G	

**Room Information:**  
Please have the student complete this section

Resident Profile: This information will be kept confidential and is used by the WSU Office of Housing & Residential Life to determine your optimum room assignment.

Do you smoke?  Yes  No

Do you object to smoking  Yes  No

Please note: WSU residence halls are smoke-free facilities. We do, however, recognize students will smoke outside.

What would you consider yourself as?  An early riser, before 10:00 a.m.  A late riser, after 10:00 a.m.

Is your usual bedtime:  8:00 p.m. to midnight  After midnight

As a housekeeper, how do you see yourself?  Neat  Messy

How do you picture your room atmosphere?  Social  Study

Please list your preferred roommate's name (s) and WSU ID Number(s) \_\_\_\_\_

(In order to be placed with your preferred roommate(s), he/she must also indicate your name and WSU student ID number)



OFFICE OF HOUSING AND RESIDENTIAL LIFE

**Parking Information (Priced Per Semester)**

If you are going to have your car on campus you must purchase an assigned parking pass for structure #2, located directly across the street from The Towers Residential Suites.

Type	Description	Cost	Check One
Assigned Parking	Unlimited entry and exit. Secure and well lit parking structure with 24-hour access.	\$180*	

- All contracts must be signed and returned prior to June 30, 2006 for preferred roommate assignment
- Upon verification and confirmation of availability, you will receive a contract for space by mail
- Applications are valid for the current academic year only; All applications become void after one year

\_\_\_\_\_  
Applicant's Signature

\_\_\_\_\_  
Date

\_\_\_\_\_  
Please print name

\_\_\_\_\_  
Parent/Guardian's Signature

\_\_\_\_\_  
Date

\_\_\_\_\_  
Please print name